



BEFRACHTUNG  
CHARTERING  
KLARIERUNG  
AGENCY

 ATR Shipping



**MV "ILKA"**

**1.700 dwcc**

#### General

Built	1985, Husumer Schiffswerft, Germany
IMO No.	8504947
MMSI No.	218179000
Call Sign	DIZZ
Flag / Nationality	German
Port of Registry	Husum
P&I	Hanseatic P&I
Class	GL 100 A5ME
IMO Classes	4.2 / 5.1 / 9

#### Dimensions

DWT	1.830 mts
GRT	1.366 mts
NWT	602 mts
Length overall	71,80 m
Length b.p.p.	67,30 m
Beam	11,30 m
Air Draft	21,00 m in Ballast / 16,98 m Laden
Max. Summer Draft	4,11 m
Ballast Draft	3,00 m
Depth Moulded	5,40 m

#### Capacities

Cargo Capacity	1.700 mts Summer / 1.650 mts Winter
Hold Dimensions	40,60 m x 9,00 m x 6,50 m
Hatches	2 x MacGregor Hydraulic Hatch Cover
Hold Capacity	84.300 cbft.
Bulkheads	2

#### Performance

Speed/Consumption	9 kts laden on abt. 2,4 mts MGO
-------------------	---------------------------------



BEFRACHTUNG  
CHARTERING  
KLARIERUNG  
AGENCY

 **ATR Shipping**

#### Propulsion System

ME Callesen 427 FOTK-G / 600 kW  
Bow Thruster 140 kW

#### Communication

Tel. + 49 163 2870 303  
Fax + 49 151 641 88 146  
E-Mail mv-ilka@atr-shipping.de

#### ISPS-Info

Issuing Body (RO) ISSC BSH  
CSO Michael Hinz  
Tel. +49 4841 8988 425 / +49 163 2870 078

#### ISM-Info

DPA Michael Hinz  
c/o ATR Landhandel GmbH & Co. KG  
IMO-ID 5060268  
Tel. +49 4841 8988 425 / +49 163 2870 078

#### Owners

Reederei Thordsen MS „ILKA“ GmbH & Co. KG  
Rödemishallig 12, D – 25813 Husum  
Germany  
VAT No. DE134 725 329  
EORI No. DE444 7149 348 73 260

#### Bank Details

Hypo Vereinsbank  
IBAN DE73 20030000 0016150763  
BIC HYVEDEMM300

#### Operators

ATR Landhandel GmbH & Co. KG  
Bahnhofsallee 44, D – 23909 Ratzeburg  
Germany  
VAT No. DE296 921 890  
Tel. +49 4841 8988 424 / +49 163 2870 075  
E-Mail shipping@atr-landhandel.de  
Website atr-shipping.de

All Particulars believed to be correct and given in good faith, but without guarantee.

1 2 3 4 5 6 7 8 9 10 11 12 13 14 15 16 17 18 19 20 21 22 23 24

The information contained in this document is the property of SCHLÖTNER MARINE SOLUTIONS GEM & CO. KG. Any use of the information contained in this document without the written consent of SCHLÖTNER MARINE SOLUTIONS GEM & CO. KG is prohibited. This information is provided for information purposes only and does not constitute an offer. The information is provided for information purposes only and does not constitute an offer. The information is provided for information purposes only and does not constitute an offer.

A B C D E F G H J K L M N O P Q R

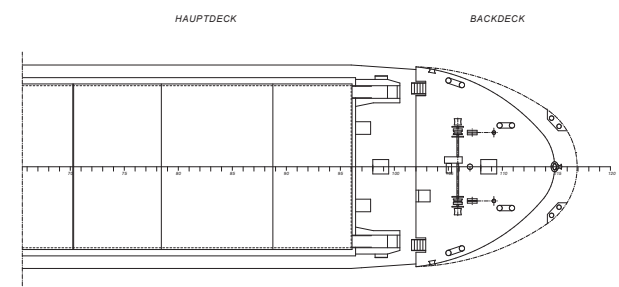
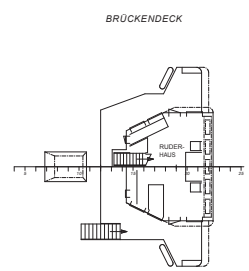
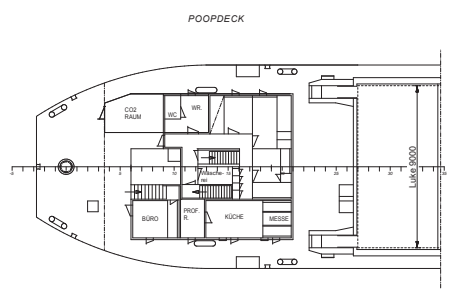
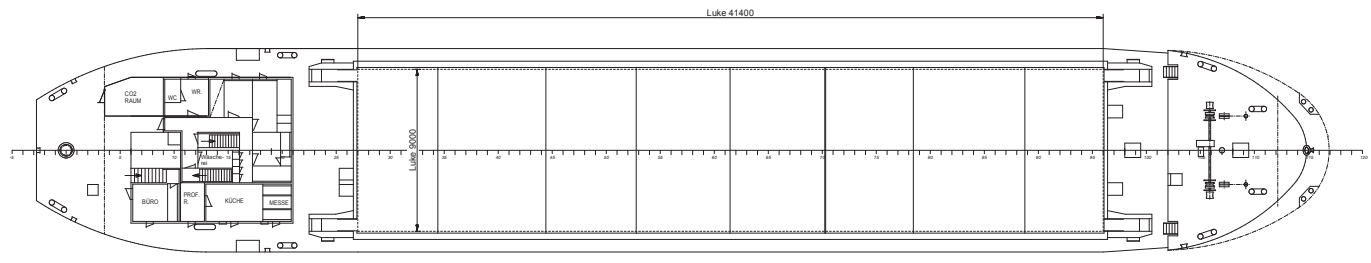
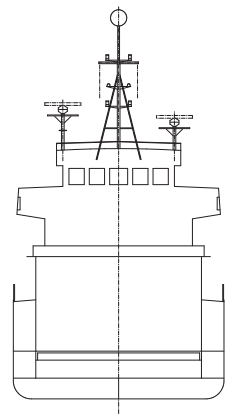
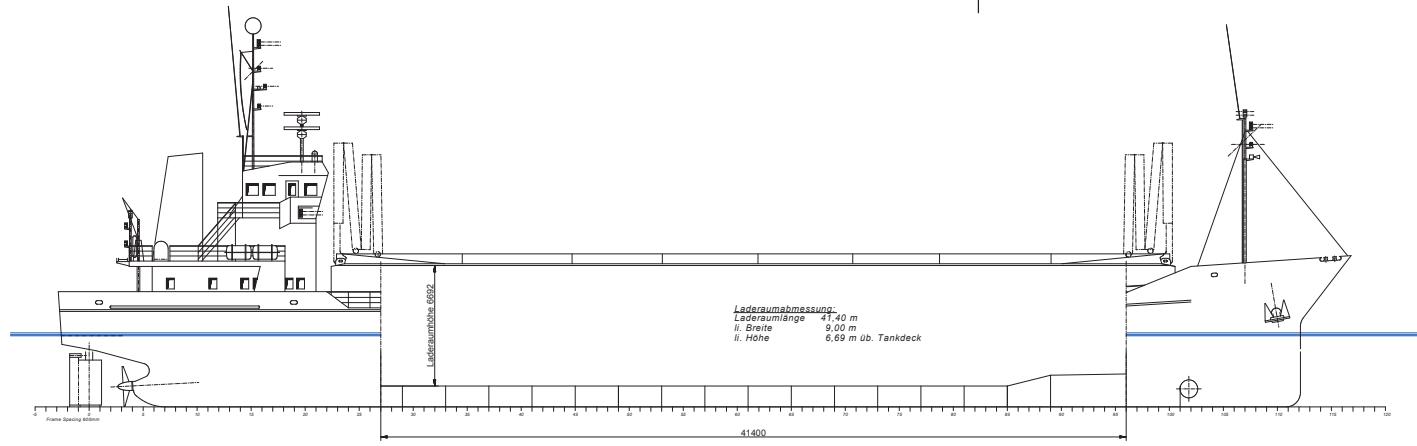

HAUPTABMESSUNGEN

LÄNGE Ü. ALLES	ca. 71,80 m
LÄNGE Z. D. LÖTEN	67,30 m
BREITE A. SPIT.	11,30 m
SEITENHÖHE	2,68 / 5,40 m
TIEFGANG	4,107 m
TRAGFÄHIGKEIT	ca. 1923 t
LADERAUMINHALT	ca. 79800 cbt
VERMESSUNG	1366 BRZ
MASCHINENLEISTUNG	596 kW
GESCHWINDIGKEIT	ca. 10 kn
LEISTUNG DER STROMERZEUGER	276 kW
MASCH.- RAUM-INHALT EINSCHL. SCHACHT	550 m <sup>3</sup>

KLASSE: GL+100 A4 M G + MC AUT

zul. Decksbelastung Tankdeck 5,0t / m<sup>2</sup>

This document is property of SCHLÖTNER MARINE SOLUTIONS GEM & CO. KG. Any use of the information contained in this document without the written consent of SCHLÖTNER MARINE SOLUTIONS GEM & CO. KG is prohibited. This information is provided for information purposes only and does not constitute an offer. The information is provided for information purposes only and does not constitute an offer. The information is provided for information purposes only and does not constitute an offer.

SCHLÖTNER MARINE SOLUTIONS	
Generalplan	MS Ika - ATR Landhandels
101-100	Page 1
1:100	Scale
1:100	Scale

1 2 3 4 5 6 7 8 9 10 11 12 13 14 15 16 17 18 19 20 21 22 23 24